

MINUTES OF THE PARISH COUNCIL MEETING

MONDAY 19 AUGUST, Heckfield Village Hall, 7.30pm

Parish Councillors Keith Alderman (Chairman), Guy Chessell, Andy Piercy, Jennifer Robers;
Clerk Susan Turner; Guests County Councillor Tim Davies, Chris Dyke for phone box volunteers

2024.

61 WELCOME & APOLOGIES Apologies Ward Cllr Anne Crampton.

62 PUBLIC SESSION

- 1. Phone box update** All header signs and glazing installed – other than door. Door at the moment unable to close, missing a fixing plate. Work should be finished by September.
- 2. Van parking** every night up on pavement close to phone box. Barriers placed around box and these have been thrown into the hedge. Noted residents have posted requests on Facebook for the van not to park there.

63 MINUTES OF PREVIOUS MEETINGS meeting of 19 June agreed, signed
NOTED Report from 'Briefing meeting' (Zoom) of 18 July (**APPENDIX A**).

64 DECLARATIONS OF INTEREST in items on the Agenda, none.

65 COUNTY CLLR UPDATE

- Reports on the HCC Future Services Consultation (SP25 savings proposals) are to be considered by HCC Committee meetings in September.
- A30 project - from Hook to Blackwater at Surrey border. Financed by Central government, this is an experimental project to reduce the amount of carbon used in road repairs – thought to largely for resurfacing work. (Also included in project are sections of road in South East Hampshire and in Somerset.) It seems the the main feature of this new surface is that it can be laid at a much lower temperature.
- Noted extreme rainfall and flooding of 08 August – in particular impact on Hartley Wintney businesses.

66 HOUND GREEN

.1 Phone box *Also see public session*

New fixing plate for the door-closure mechanism ordered, awaiting delivery.

Electical box requirements and sourcing: Action Andy and Guy.

Defibrillator: Clerk to seek means of funding; Cllr Davies agreed to request for grant funding from his devolved budget if needed.

.2 ZZZGreen furniture maintenance – The picnic table is deteriorating; under trees, rarely as the chance to dry out. Wood treated and oiled 20 July.

.3 Hound Green pond – to consider Hart Countryside Grants scheme.

<https://www.hart.gov.uk/countryside-and-leisure/countryside-grants-scheme>

Grants available (total eight) up to £1K (five); £5K (one) and £10K (two).

Scoring criteria

- | | |
|--|-----|
| - Biodiversity enhancements or health and wellbeing benefits (depending on aim of project) | 20% |
| - Value for money | 30% |
| - Educational benefit | 10% |
| - Method | 30% |
| - Sustainability | 10% |

Results of last year's funding scheme – grants in the main went to schools, one to 'Vision for Youth' and one to HIWARG (Hants & IoW Amphibian Reptile Group) for working ground kit in support of volunteers.

NOTED Potential for involving volunteers and school (Whitewater).

To arrange site visit to consider current state of pond, project aims, potential surveys, and method for clearing.z

For signature (p1 of 3)

67 HIGHWAYS, MAINTENANCE & TRAFFIC**.1 Damaged road signs** logged HCC website.

B3349 Mattingley Green – Track IT number 21750904.

- Sign 1: direction sign towards Hook/M3 demolished – at junction Red Hill RG27 8JY
- Sign 2: sign to Chandlers Green etc – bent, skewed – at junction Bottle Lane RG27 8JU.
HCC website report – 'The issue that you raised has been inspected and works are required. Last Updated: 15/07/2024 – Current Status: Works to be scheduled.'

Red Hill sign – Track IT number is 21750907. 'Mattingley' place-name sign between Creek Farm and Little Church Farm – near to bridge over Whitewater, knocked over into ditch.

'HCC website report – The issue that you raised has been inspected and works are required. Last Updated: 31/07/2024 – Current Status: Works to be scheduled.'

B3301 sign Track IT number is 21760802. Yellow backed double-bend sign on B3011 past the track to Bramshill House SE-bound towards Hartley Wintney (RG27 8LT). Google streetview shows nearside sign leaning, now on the ground in the bushes.

.2 Plough Lane – horse box Re strip of HCC-owned land the horse box is parked over, Tim Davies has forwarded details / map to HCC Assistant Director – Legal Services and Monitoring Officer – who responded (09 August): 'I have asked my property team to investigate this and I will update you in due course.'

The horse box has (at present) been moved. To advise Cllr Davies if it returns.

.3 Plough Lane – River Hart – Manure stored on field – potential pollutant to Hart. Cllr Davies raised the issue at Bramshill Parish Council AGM. Advised by Bramshill Chairman that 'this was horse manure and that it will be removed promptly and as soon as conditions permit' – reference a discussion with Bramshill Estate Manager. Noted not yet removed – also size of task.

TO NOTE Postal address – to Lea Farm, the Estate Manager will see and respond.

68 PLANNING**.1 Parish Planning Applications** **APPENDIX I** – No new applications of note.

Query received re Hatts Cottage 23/01108/FUL re size of development. Confirmed plans were for original house to be demolished and large 'replacement' dwelling **APPENDIX II**. Current applications are for amendment of conditions and non-material modifications – nothing to significantly increase the size.

.2 Heckfield - Coldpiece Farm

APPEAL dismissed (07 August) APP/N1730/W/23/3331263 Hart ref 23/00062/REFUSE (13 Oct 2023) Coldpiece Farm. Erection of 10 floodlights, 6m high, around the existing manège

69 FINANCE 2024/25**.1 Internal Auditor report – APPENDIX III****.2 Accounts to date – APPENDIX IV** Bank reconciliation @ 19 AUG = £26,864.93

Payments Since last meeting of 19 June

09	Clerk – Salary-June	432.60
10	PGGM (2604) – Maintenance June	£351.30
11	WhiteWater Valley Conservation Soc – Subs 2024/25	£50.00
12	X2-Connect – K6 Glazing kits & light	£1,029.60
13	Unicorn Restorations – K6 Glazed header signs	£203.52
14	Peter Brown – Internal Audit	£75.00
15	Heckfield Village Hall (94) – Meeting venue June	32.00
16	Clerk – Salary-July	432.60
17	PGGM (2731) – Maintenance July	£351.30
18	X2-Connect – K6 Door closure fixing plate	£44.10

Income of note since last meeting: VAT reclaim (2023/24) £1,423.60.

.3 Budget update / phone box budget update – APPENDIX V**.4 Grant funding**

- Cllr Tim Davies' devolved budget 2024/25 – ref phone box defibrillator
- Mapboards – Agreed replacement maps to only ahead if funding available.
- Hart Countryside Grants scheme – see Hound Green pond at 66.3 above.

For signature (p2 of 3)

70 FURTHER REPORTS AND UPDATES**.1 Hazeley Heath – Jenny Roberts’ report**

RSBP is short of funds and undertaking reviews of all their reserves. Priority for funding will be given to those with visitor centres; will mean a lot of people redundant including Assistant Warden for Hazeley Heath. (Warden covers Farnham, Hazeley and Black Bushe.) Will mean Volunteers running the work on the Heath with no guarantees of how much responsibility they are willing to take on. Assistant Warden presently takes on Interns and looks after animals. Will know final decision in September.

.2 SID – Andy Piercy report

i Encroaching vegetation Andy has cut back majority. SID location at Leather Bottle, a larger branch also obscuring the road sign. Agreed Andy to cut back with Keith as banksman. Noted Parish Council thanks.

ii Batteries One set will soon need replacing.

Tim Davies noted SID in Winchfield been vandalised.

.3 Councillor vacancy notice for PC noticeboards and website – **APPENDIX VI****.4 Magnolia tree by memorial bus shelter**

Background A young driver came off the road early hours of 22 July, demolished the post box and ran into a Magnolia tree which thankfully moved; the driver apparently mostly unharmed. He knocked on neighbour’s door. (Post box swiftly replaced by Royal Mail.)

The tree was pushed over against the bus shelter, but it moved from its roots; the roots are mostly still holding. The Parish Lengthman cut branches back from bus shelter which emerged unscathed. **APPENDIX VII**

The Magnolia is a specimen tree planted – as per its plaque – by the Mattingley WI in 1980 as their 50th jubilee tree. As such a question as to who is responsible for the tree; there is no longer a Mattingley WI, the nearest is now in Hartley Wintney; the tree is on Sir Anthony Milburn’s land, he has been notified and spoke of discussing with his insurance.

The Magnolia is an attractive tree, benefits its location by the war memorial bus shelter. It seems it should be recoverable but will involve righting and permanent support.

AGREED For benefit of location, iconic tree, safety of tree – to find means to right it.

Quote received of £350 - this thought to be too much; however LM hours can be used so will pay only for machinery, post and straps.

.5 The Mutton Looking to broaden scope of pub offering (as befits Asset of Community Value ‘more than a pub’) for eg book clubs, walking groups.**.6 Solar farms** neighbouring the parish borders in Rotherwick and Heckfield, both of which impact on Mattingley. To look for a status update on both. Action Clerk.**71 NEXT PARISH COUNCIL MEETINGS**

7.30pm Heckfield Village Hall – 16 September, 21 October, 18 November

Meeting close at 9pm

For signature (p3 of 3) Date

APPENDIX I PLANNING UPDATE 19 AUGUST – MATTINGLEY

APPLICATIONS NEW SINCE LAST PARISH COUNCIL MEETING 19 JUNE

24/01562/AMCON (Validated 07 Aug 2024) Hatts Cottage, Hazeley Heath. Variation of Condition 2 (approved plans) attached to planning permission 23/01108/FUL dated 20/09/2023. To change the position of the approved garage/annex building and remove chimney from stairs hall in main house. (No objections received from Ecology and HCCCS).

24/01404/PREAPP (Validated 11 Jul 2024) White Cottage, Hazeley Lea. Two storey side extension along with repairs to listed building.

24/01233/FUL ((Grant 06 Aug, Validated 21 Jun 2024) West End Farm Barn, Bottle Lane. Barn 1 and Barn 2 - Erection of new 1.2m high, 3-rail post-and-rail fencing to extend around the rear grassed area of the (two) properties. Four new 1.2m high 5-bar field gates, including three pedestrian gates and one larger to facilitate equipment access for maintenance, with native hedgerow species planting.

APPLICATIONS PENDING RECENTLY DECIDED

24/00983/LBC (Grant 18 July, Validated 23 May 2024) Old Farm House Hazeley Bottom. Removal of four existing timber flush casement windows and associated secondary glazing units and replace with four new timber flush casement windows to match existing details, glazed with new 'slim' double-glazed units to match existing details.

23/01108/NMMA - no consultation (Grant 19 June, Validated Tue 04 Jun 2024) Hatts Cottage Hazeley Heath Hartley Wintney Hook Hampshire RG27 8LT Revision to the size of the dormers in the roof of the garage/annex and revised ground floor layout, revised dormer design in front and rear elevation of house, reduction in height and design of chimneys in house, amended ground and first floor layout to accommodate lift including amendment to stairs and landing pursuant to 23/01108/FUL Demolition of existing dwelling and annex/garage and erection of replacement dwelling and annex/garage with associated landscaping and parking.

24/00762/FUL ((Grant 14 August, Validated 29 April 2024) Green Park Reading Road. Erection of a replacement dwelling, installation of ground source heat pump and installation of solar panels.

23/02370/HOU and 23/02371/LBC (Grant (both) 27 June, , Validated 01 Nov 2023) Bannisters Farmhouse, Mattingley Green. Demolition of existing conservatory, erection of a single storey rear extension, air source heat pump and creation of associated soft and hard landscaping.

23/02194/FUL (Pending, Validated 19 Oct 2023) The Barns, Aldermoor Farm. Retention of office building and use of former office building as a beauty studio.

23/02055/FUL (Grant 10 July, Validated 17 Oct 2023) Blue House Farm, Bottle Lane. Demolition of buildings 1-9 and 11, partial demolition of buildings 12 and 13, erection of one 7 bedroom dwelling (Use Class C3), garage with living accommodation at first floor, gate house (Use Class C3), pool house, swimming pool, tennis court, landscaping and associated works.

HECKFIELD COLDPIECE FARM

APPEAL DISMISSED (07 August) APP/N1730/W/23/3331263 Hart ref 23/00062/REFUSE (13 Oct 2023) Coldpiece Farm. Erection of 10 floodlights, each 6m high, around the existing manège

APPENDIX II.I PLANNING UPDATE – HATTS COTTAGE

24/01562/AMCON (Validated 07 Aug 2024) Hatts Cottage, Hazeley Heath. Variation of Condition 2 (approved plans) attached to planning permission 23/01108/FUL dated 20/09/2023. To change the position of the approved garage/annex building and remove chimney from stairs hall in main house. (No objections received from Ecology and HCCCS). Variation of Condition 2 (approved plans) attached to planning permission 23/01108/FUL dated 20/09/2023. To change the position of the approved garage/annex building and remove chimney from stairs hall in main house. Open for comment icon

23/01108/NMMA - no consultation (**Grant** 19 June, Validated Tue 04 Jun 2024) Hatts Cottage Hazeley Heath Hartley Wintney Hook Hampshire RG27 8LT Revision to the size of the dormers in the roof of the garage/annex and revised ground floor layout, revised dormer design in front and rear elevation of house, reduction in height and design of chimneys in house, amended ground and first floor layout to accommodate lift including amendment to stairs and landing pursuant to 23/01108/FUL Demolition of existing dwelling and annex/garage and erection of replacement dwelling and annex/garage with associated landscaping and parking.

24/00380/CON (Con discharged 05 April, Validated 19 Feb 2024) Hatts Cottage, Hazeley Heath. Approval of **Condition 4**- surface water drainage- pursuant to 23/01108/FUL Demolition of existing dwelling and annex/garage and erection of replacement dwelling and annex/garage with associated landscaping and parking.

24/00145/EIA (Decision - EIA not required - 07 Feb, Validated 17 Jan 2024) Hatts Cottage Hazeley Heath. The Electricity Works (Environmental Impact Assessment) (England and Wales) Regulations 2017. Request for a Screening Opinion for the relocation of an existing High Voltage Electricity Pole and Stay Wire and the diversion of the existing Overhead High Voltage Cable.

23/02698/CON (Con discharged 09 Jan, Validated 11 Dec 2023) Hatts Cottage, Hazeley Heath. Discharge of **Condition 6** (Landscaping) pursuant to 23/01108/FUL - Demolition of existing dwelling and annex/garage and erection of replacement dwelling and annex/garage with associated landscaping and parking.

23/01108/CON (Con discharged 27 Nov, Validated 21 Nov 2023) Hatts Cottage. Approval of **Condition 5** - materials - pursuant to 23/01108/FUL Demolition of existing dwelling and annex/garage and erection of replacement dwelling and annex/garage with associated landscaping and parking.

23/02487/CON (Con discharged 11 Dec, Validated 09 Nov 2023) Hatts Cottage Hazeley Heath. Discharge of **Condition 3** (Construction Management Plan) pursuant to 23/01108/FUL - Demolition of existing dwelling and annex/garage and erection of replacement dwelling and annex/garage with associated landscaping and parking.

23/01108/FUL (**Grant** 20 Dec 2023, Validated 24 May 2023) Hatts Cottage Hazeley Heath. Demolition of existing dwelling and annex/garage and erection of replacement dwelling and annex/garage with associated landscaping and parking.

APPENDIX II.II HATTS COTTAGE

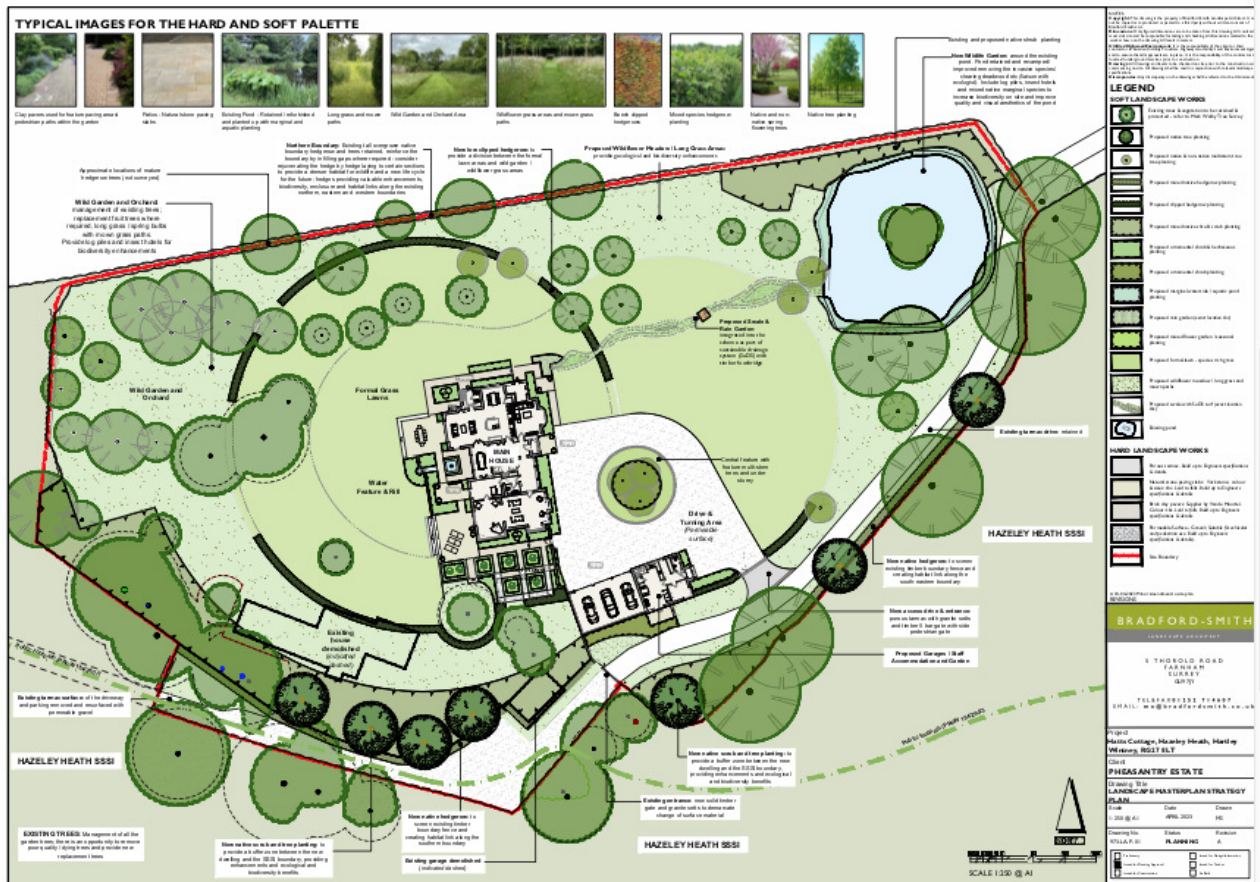

Ground Floor Plan



Side (South) Elevation



Side (North) Elevation

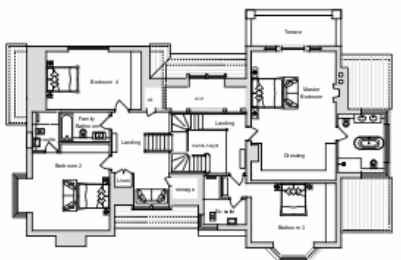

First Floor Plan

SCHEDULE OF EXTERNAL MATERIALS

- * External Walls in Red Facing Brick, with Flint Panels.
- * Vertical Plain Clay Tiles Chasing to Bay Windows.
- * Architectural Details in Creaming Tiles.
- * Double Chamber Plain Clay Roof Tiles to Pitched Roofs, with Clay Bonnet Hip Tiles, Valley Tiles and Half Round Ridge Tiles.
- * External Joinery to be White Painted Timber Doors and Windows.
- * Rainwater Goods to be Black upVC Eaves Gutters and Downpipes.



Chia-guen Chow & Ip-mei Lai

West Fraser, Forest Products, Hard Maple, Economy 8"
625 8491 7000 | www.westfraser.com

Page
Mick Collins, *Champion: A Life*

186

Proposed House
Rear Elevation and Elevation

FIGURE 1. *Phragmites* and *Cyperus* elevations

Figure 1

Planning		
Date	From	To

1. 100g A1	FDI	50
Amount	Investment	No.

0795 07

© 2006 The Authors

APPENDIX III

Annual Internal Audit Report 2023/24

MATTINGLEY PARISH COUNCIL

ENTER PUBLIC WEBSITE ADDRESS www.mattingley-pc.org.uk

During the financial year ended 31 March 2024, this authority's internal auditor acting independently and on the basis of an assessment of risk, carried out a selective assessment of compliance with the relevant procedures and controls in operation and obtained appropriate evidence from the authority.

The internal audit for 2023/24 has been carried out in accordance with this authority's needs and planned coverage. On the basis of the findings in the areas examined, the internal audit conclusions are summarised in this table. Set out below are the objectives of internal control and alongside are the internal audit conclusions on whether, in all significant respects, the control objectives were being achieved throughout the financial year to a standard adequate to meet the needs of this authority.

Internal control objective	Yes	No*	Not covered**
A. Appropriate accounting records have been properly kept throughout the financial year.	✓		
B. This authority complied with its financial regulations, payments were supported by invoices, all expenditure was approved and VAT was appropriately accounted for.	✓		
C. This authority assessed the significant risks to achieving its objectives and reviewed the adequacy of arrangements to manage these.	✓		
D. The precept or rates requirement resulted from an adequate budgetary process; progress against the budget was regularly monitored; and reserves were appropriate.	✓		
E. Expected income was fully received, based on correct prices, properly recorded and promptly banked; and VAT was appropriately accounted for.	✓		
F. Petty cash payments were properly supported by receipts, all petty cash expenditure was approved and VAT appropriately accounted for.			✓
G. Salaries to employees and allowances to members were paid in accordance with this authority's approvals, and PAYE and NI requirements were properly applied.	✓		
H. Asset and investments registers were complete and accurate and properly maintained.	✓		
I. Periodic bank account reconciliations were properly carried out during the year.	✓		
J. Accounting statements prepared during the year were prepared on the correct accounting basis (receipts and payments or income and expenditure), agreed to the cash book, supported by an adequate audit trail from underlying records and where appropriate debtors and creditors were properly recorded.	✓		
K. If the authority certified itself as exempt from a limited assurance review in 2022/23, it met the exemption criteria and correctly declared itself exempt. (If the authority had a limited assurance review of its 2022/23 AGAR tick "not covered")	✓		
L. The authority published the required information on a website/webpage up to date at the time of the internal audit in accordance with the relevant legislation.	✓		
M. In the year covered by this AGAR, the authority correctly provided for a period for the exercise of public rights as required by the Accounts and Audit Regulations (during the 2023-24 AGAR period, were public rights in relation to the 2022-23 AGAR evidenced by a notice on the website and/or authority approved minutes confirming the dates set).	✓		
N. The authority has complied with the publication requirements for 2022/23 AGAR (see AGAR Page 1 Guidance Notes).	✓		
O. (For local councils only) Trust funds (including charitable) – The council met its responsibilities as a trustee.	Yes	No	Not applicable
			✓

For any other risk areas identified by this authority adequate controls existed (list any other risk areas on separate sheets if needed).

Date(s) internal audit undertaken

27/06/2024

Name of person who carried out the internal audit

PETER K BROWN

Signature of person who carried out the internal audit

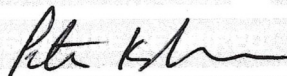

Date

27/06/2024

*If the response is 'no' please state the implications and action being taken to address any weakness in control identified (add separate sheets if needed).

**Note: If the response is 'not covered' please state when the most recent internal audit work was done in this area and when it is next planned; or, if coverage is not required, the annual internal audit report must explain why not (add separate sheets if needed).

APPENDIX IV: ACCOUNTS TO DATE

MATTINGLEY PARISH COUNCIL - INCOME 2024/25 - 19 August						
Balance brought forward 1st April 2024						£16,846.96
Date	Item	Precept	Grants	VAT	Interest	Total Receipts
11/04/24	Parish Precept	£14,743.00				£14,743.00
12/07/24	Vat reclaim 2023/24			£1,423.60		£1,423.60
2023/24	Bank interest				£163.13	£163.13
	TOTALS	£14,743.00	£0.00	£1,423.60	£163.13	£16,329.73
						£16,329.73

RECEIPTS & PAYMENTS SUMMARY	
Bal brought forward 1st April 2023	£16,846.96
Plus income	£16,329.73
Minus expenditure	£6,311.76
Balance	£26,864.93
BANK RECONCILIATION	
Club, charity, trust	£89.58
Bus instant access	£26,775.35
Balance to take over	£26,864.93

Your accounts

Last login: 18 August 24 (6.46 PM)

⊕ **Make a quick transfer**

Mattingley Parish Council



Club Charity
And Trust
Account

30-96-29, 00778969

⊕ View a mini statement

Set up standing order >

Available funds:

£89.58

Make a payment

Make a transfer



Business
Instant Access

30-96-29, 07266599

⊕ View a mini statement

Set up standing order >

Available funds:

£26,775.35

Make a payment

Make a transfer

[illegible]

APPENDIX V.I

MPC YEAR END COMPARISON			2024/25 TO DATE	2024/25 LATEST - AUG 24
AT 19/08/2024	2022/23 YE	2023/24 YE		
EXPENDITURE				
CLERK'S SALARY	£4,758.60	£5,623.80	£1,730.40	£5,191.20
CLERK'S ALLOWANCE	£324.00	£324.00		£324.00
CHAIMAN'S EXPENSES				£100.00
TRAINING				
FINANCE / GOVERNANCE	£1,393.55	£1,708.01	£1,406.14	£1,750.00
PRINT / PUBLISH /DESIGN	£100.00			
COMMUNITY / DONATIONS	£25.00	£225.00	£50.00	£500.00
HOUND GREEN -contract	£3,040.08	£3,252.72	£1,171.00	£3,512.94
HOUND GREEN other	£180.00	£180.00		£500.00
MAINTENANCE (OTHER)	£562.50			£500.00
GLEBE WOOD		£500.00		£500.00
Projects				
HOUND GREEN TREES	£8,574.08			£1,000.00
HOUND GREEN POND				
Jubilee	£864.47			
Benches	£1,057.38			
Phone Box	£1,378.23	£169.81	£1,064.35	£1,600.00
Defibrillators		£2,993.69		
Plough Lane gateways		£2,975.00	£369.00	£3,500.00
Shoulder Mutton				
Footbridge - HG				
Access/ROW				
SID/SLR				
Dragons Teeth - HG				
Track - HG				
Mapboards				£1,000.00
Bins				
Goal posts & installation				
VAT	£2,469.60	£1,423.60	£520.87	£520.87
TOTAL EXPENDITURE	£24,727.49	£19,375.63	£6,311.76	£20,499.01
Expenditure less projects	£12,853.33	£13,237.13		£14,399.01
Expend less projects, less VAT	£10,383.73	£11,813.53		£13,878.14
INCOME				
PRECEPT	£12,000.00	£12,600.00	£14,743.00	£14,743.00
County Cllr Dev budget	£2,105.66	£1,000.00		£1,000.00
Vat refund		£3,412.20	£1,423.60	£1,423.60
Bank interest	£161.99	£255.16	£163.13	£200.00
TOTAL INCOME	£14,267.65	£17,267.36	£16,329.73	£17,366.60
Surplus // Deficit	£10,459.84	£2,108.27	£10,017.97	£3,132.41
Balance	£18,955.23	£16,846.96	£26,864.93	£13,714.55

APPENDIX V.II – PHONE BOX COSTS

PHONE BOX RESTORATION										
			Blasting & primer	Power conection	Trench	Paint	Glazing & sundries	Move & install	Electrical	TOTALS
PHONE BOX COSTS - UP TO & INCLUDING MOVING										
CD for Unicorn	Paint- red-black-under	04/04/19				£156.75				£156.75
A&C Shotblasting	Blasting and primer	14/10/22	£980.00							£980.00
AP for Carbits Ltd	Thinners	28/10/22	£11.91							£11.91
SSEN	Electricity connection	09/01/23		£386.32						£386.32
PGGM-2028	Digger Hire (half day)	09/05/23			£65.00					£65.00
Guy	Sand and supervision				£0.00					£0.00
Marcus	Transport							£0.00		£0.00
	Concrete and packers	18/03/24						£104.81		£104.81
	SUB TOTAL		£991.91	£386.32	£65.00	£156.75	£0.00	£104.81	£0.00	£1,704.79
PHONE BOX COSTS - POST MOVING										
Glazing		06/07/24					£858.00			£858.00
Header signs		12/07/24					£169.60			£169.60
Door-close-adapt-plate		16/08/24					£36.75			£36.75
	SUB TOTAL TO DATE						£1,064.35			£1,064.35
	£35.65 under budget to date									35.65
TO DO	Electrical									
Electrical	SUB TOTAL								£500.00	£500.00
									TOTAL	£3,304.79

BUDGET

£1,704.79

£1,100.00

£500.00

£3,304.79



VACANCY FOR A PARISH COUNCILLOR

**Do you have time or expertise to benefit your local area?
Could you make a positive difference for your community?**

Mattingley Parish Council is looking for a new Parish Councillor. If you are interested would like more information, please contact the clerk, Susan Turner, email clerk.mattingely@gmail.com

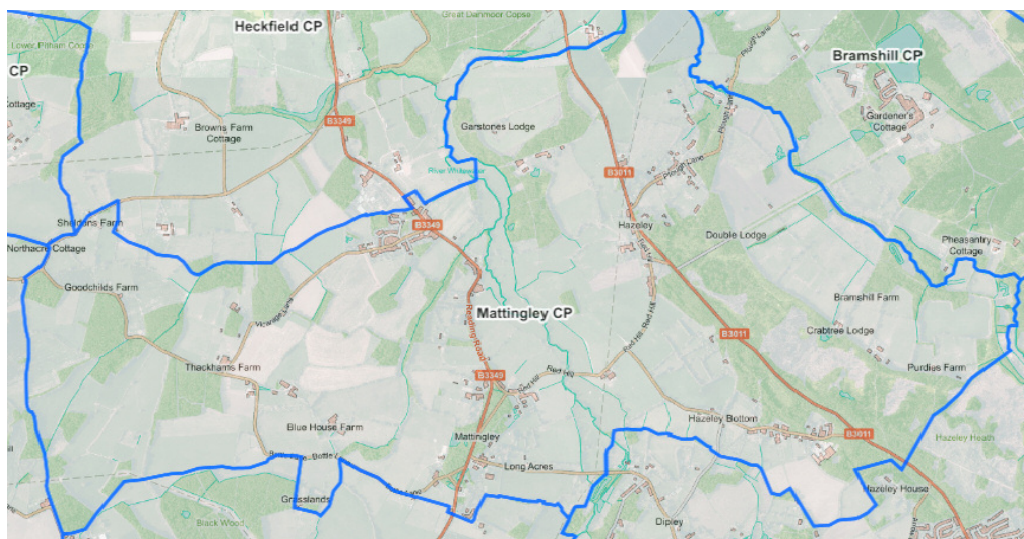

To qualify as Parish Councillor you must be at least 18 years old – and a British, Commonwealth or EU citizen – and meet at least one of the following criteria:

- i be listed on the current electoral roll for Mattingley Parish; or
- ii have lived in the Parish or within three miles of its border for at least the last 12 months; or
- iii have occupied any land or premises in the Parish as owner or tenant for at least the last 12 months; or
- iv have your main or only place of work within the Parish for at least the last 12 months.

Please get in touch

Mattingley Parish Council: Clerk Susan Turner clerk.mattingely@gmail.com
www.mattingley-pc.org.uk

